Serratura per camera d'albergo con sistema di gestione

Detail Parameters

High Qualify Life Choices

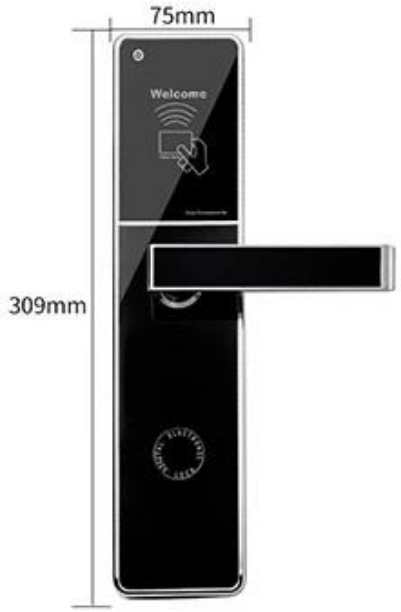

Type:	RF hotel Lock DH-8505
Material:	304 stainless steel
Card Type:	ID, TEMIC, IC
Unlock Ways:	Smart Card or Mechanical key
Card reading current:	≤20 mA
Static consumption:	≤15u A
Working Temperature:	-20`C~+70`C
Opening current:	300 mA(last for 0.3s)
Humidity:	≤ 95% RH
Inductive distance:	≤5cm
Anti-static electricity:	>15,000 V
Battery:	4 pieces of 5# normal battery (6V)
Lock Size:	309*75*19mm

Induction Card Opening DH-8505

304 Stainless Steel | Smart Card Or Mechanical Key | High Security

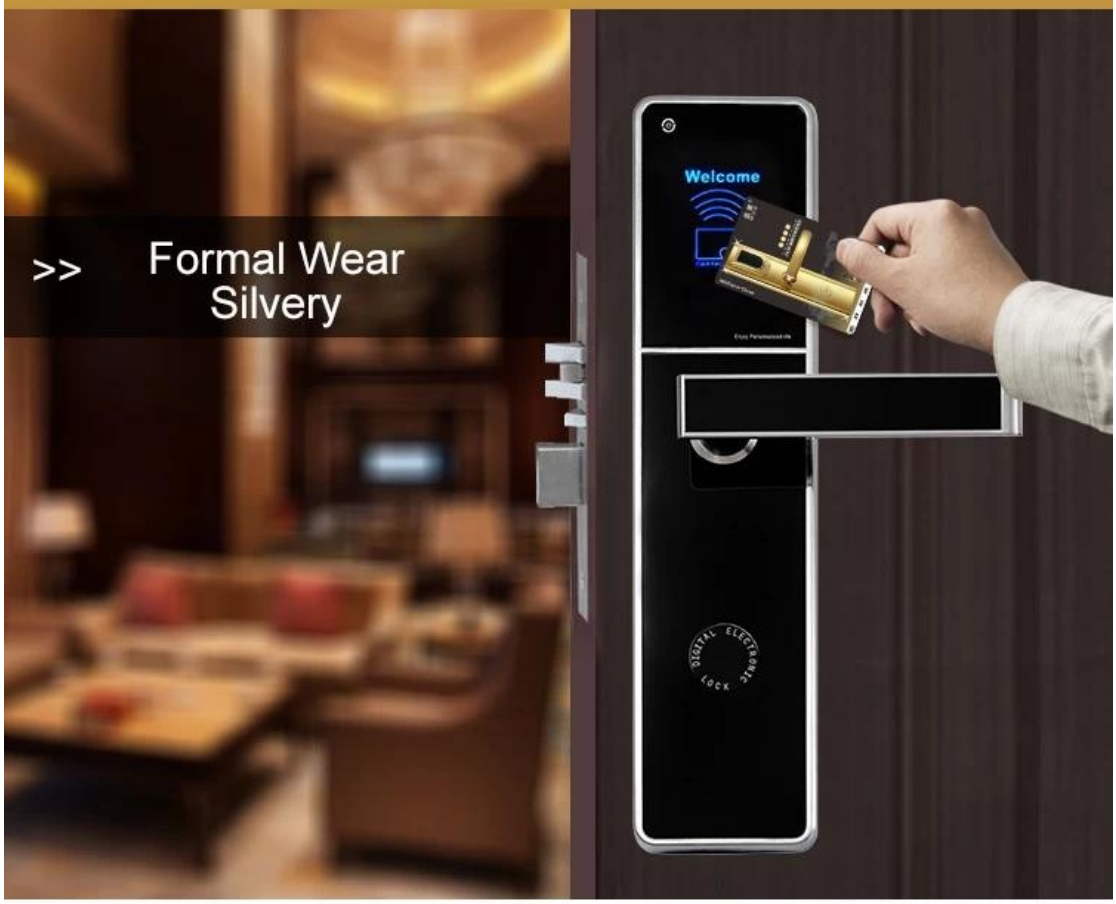

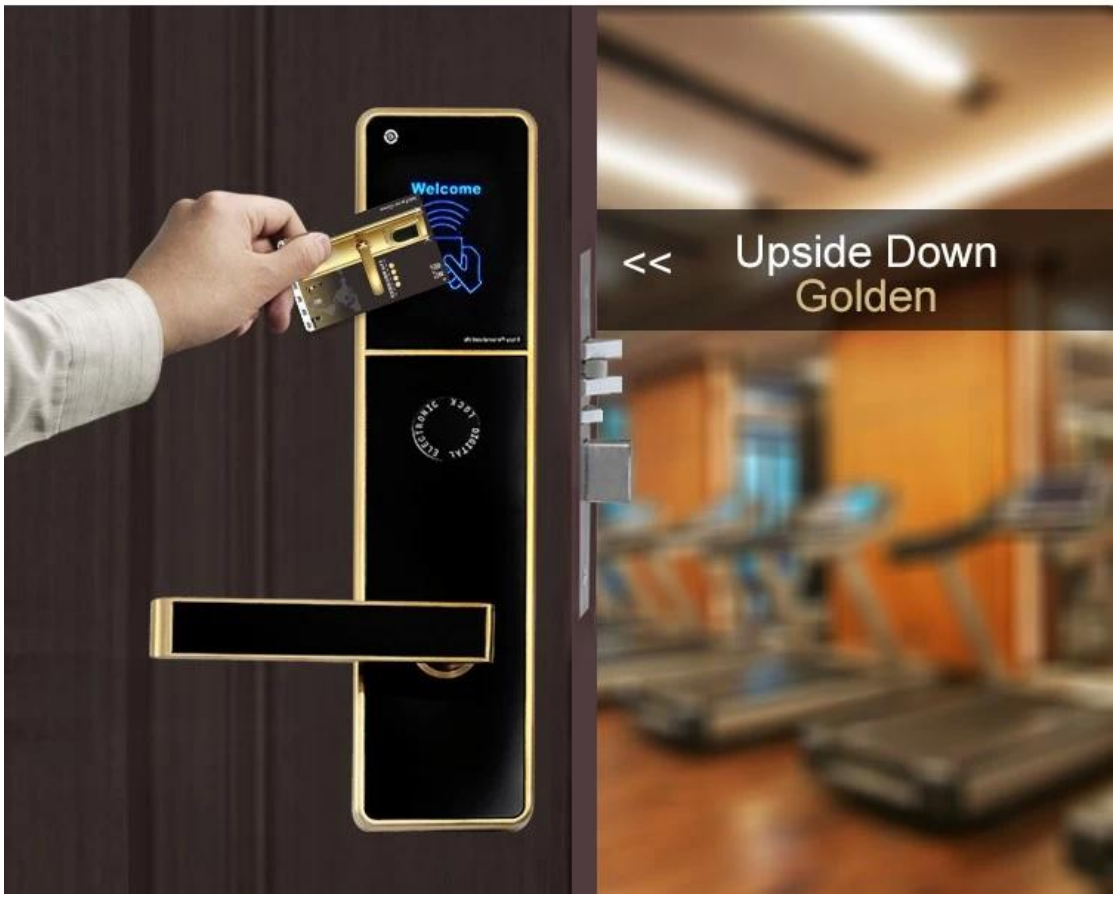

Management Collocation

Other accessories need to be purchased in addition to the lock

Software: It is management system. Work on Window XP/ 7 / 8 / 10 (free).

Simple and intuitive. Compatible with most of the common property management systems(PMS) interface.

Can manages the locking plan 64,000 doors.

Computer: It is used to install lock management software, prepared by hotel.

Card encoder : Device for reading and encoding(issue) the card. USB port. Serveral encoders can work simultaneously in a network.

Cards : To open lock and get power from the energy saving switch,

one Lock need at least one pcs card, for opend door. 100,000 times durable.

Energy-saving switch: device allow the key card to turn on the lighting system and air controller of the room.

Lock : Install onto the door. Independent, wireless, battery-operated. It stores latest 220 events. Perfect reading. Advanced security performance.

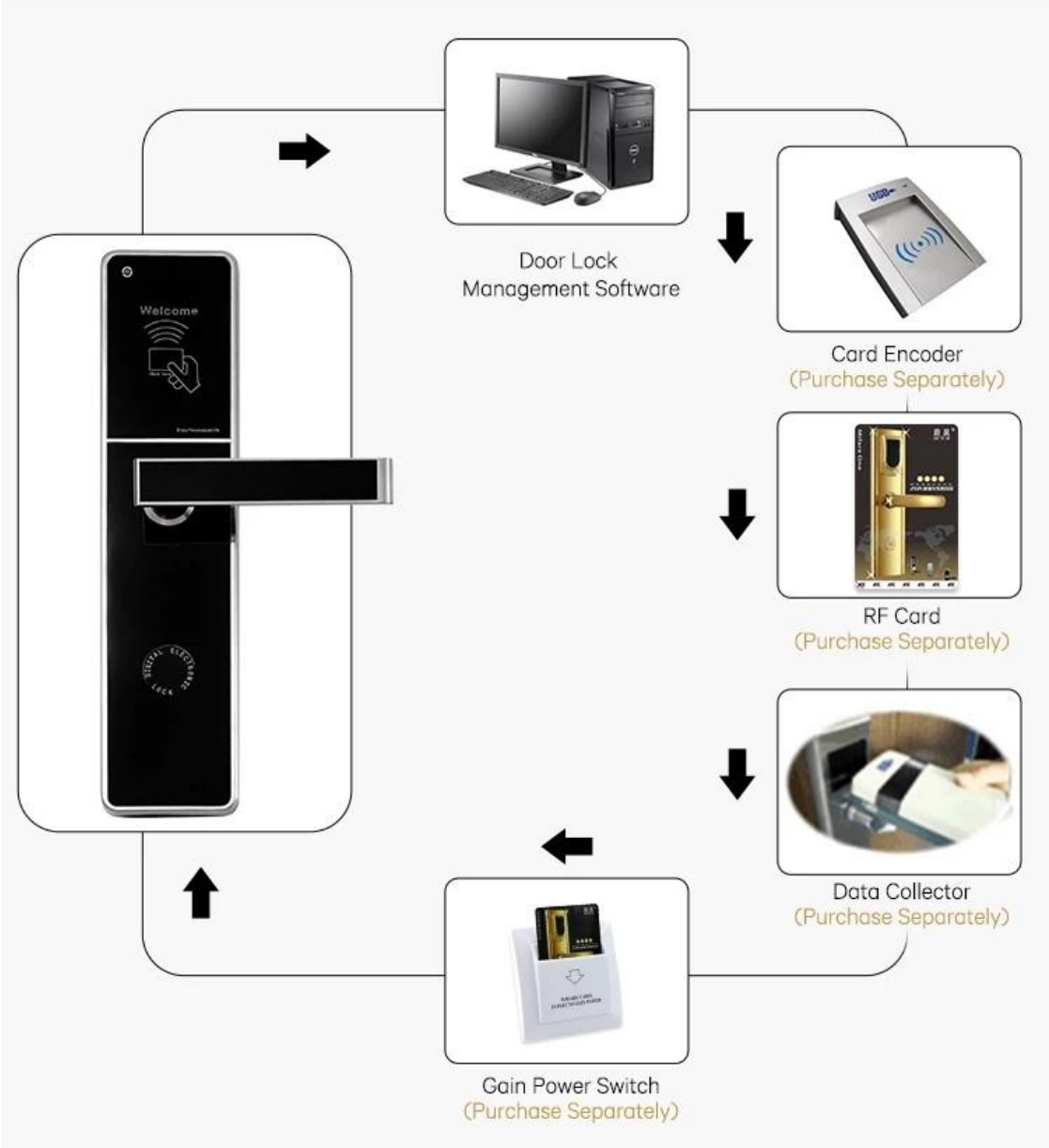

Selective Color

High Qualify Life Choices

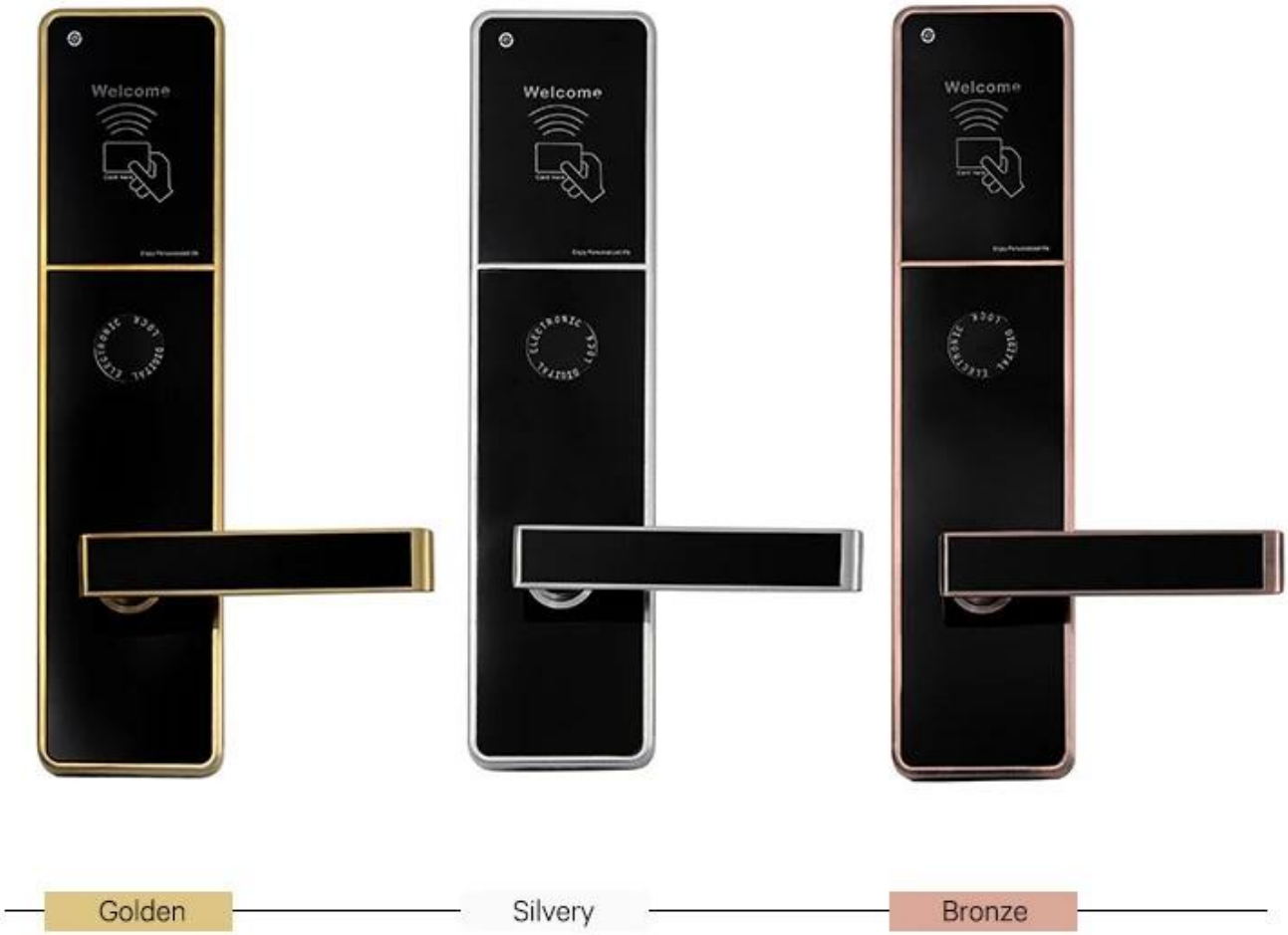

Nostro certificati

OUR CERTIFICATE

Contattaci

CONTACT US

UDOHOW鼎昊®

Sincerely for your service

You are welcome to come to consult

Contact: Winnie Liang
Cellphone/Wechat/Whatsapp: +86 13602510930
Skype: udohow1
Email: info@udohow.com
Web: www.udohow.com

Click Back Home