Venta al por mayor 12VInfrared Botón de salida Interruptor de apertura de puerta sin contacto para control de acceso

· Sensor de salida sin contacto / sin contacto (detección difusa)
· Tecnología óptica / infrarroja
· Protección de ingreso IP-55 / Placa de acero inoxidable SUS 304
· Fácil de usar (protección saludable)
· Libre de propagación de enfermedades contagiosas
· Rango de detección: 0,1 ~ 10 cm
· Aplicación: Control de puerta / puerta / salida / automatización
· Alta capacidad de relé de contacto seco (3A / AC120V, DC30V)
· Salida de relé normalmente abierta / normalmente cerrada / común
· Indicadores LED dobles para sensor en espera o aproximado:
(1) Sensor en espera: LED AZUL ENCENDIDO
(2) Visitantes que se acercaron al sensor en 10 cm: LED ROJO ENCENDIDO

Másfotos

udohow.en.alibaba.com

No Touch
EXIT

LED Indicator

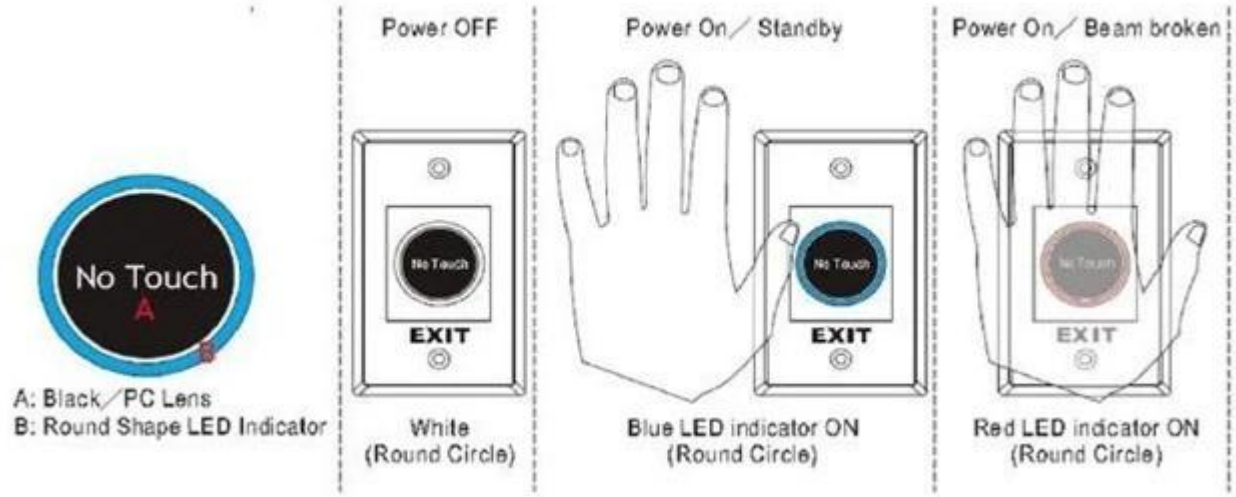

Sensing Range

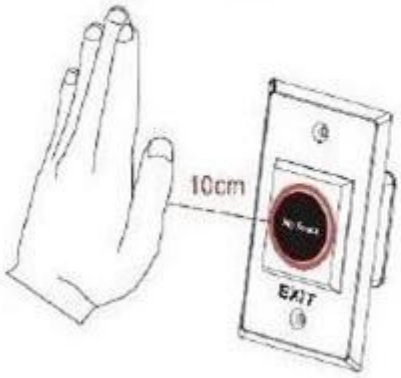

Installation

Red LED Indicator:
Power ON (Standby)

Green LED Indicator:
Power ON (Triggered)

Blue LED Indicator:
Power ON (Standby)

Red LED Indicator:
Power ON (Triggered)

Nuestroempresa

ABOUT US

COMPANY INTRODUCTION

UDOHOW Electronics Co., Limited is a high-tech enterprise located in Guangdong Province, China. We're one of the leading manufacturers specialized in Intelligent Locks and Access Control Products including: Hotel Locks, Fingerprint Locks, Keypad Locks, Cabinets Locks, Electric Locks, Exit Switches and other related security access control products.

Our products have received good comments and trust of customers by superior quality, advanced innovation and considerate service.

+ View More

FACTORY / WORKSHOP / EXHIBITION

Nuestrocertificados

OUR CERTIFICATE

Contáctenos

CONTACT US

UDOHOW鼎昊®

Sincerely for your service

You are welcome to come to consult

Contact: Winnie Liang
Cellphone/Wechat/Whatsapp: +86 13602510930
Skype: udohow1
Email: info@udohow.com
Web: www.udohow.com

Click Back Home